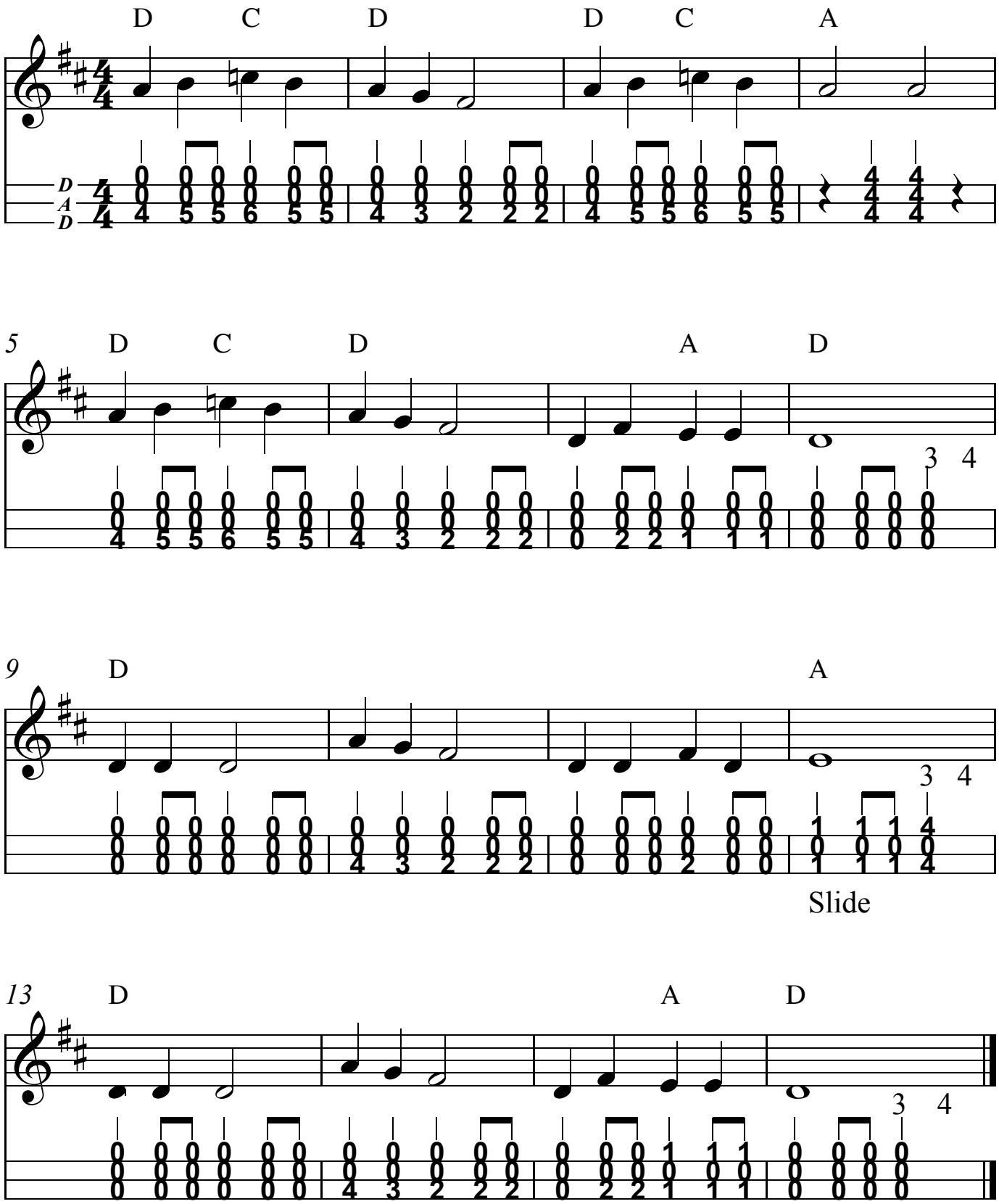# Old Joe Clark